

artcite inc. floor plan

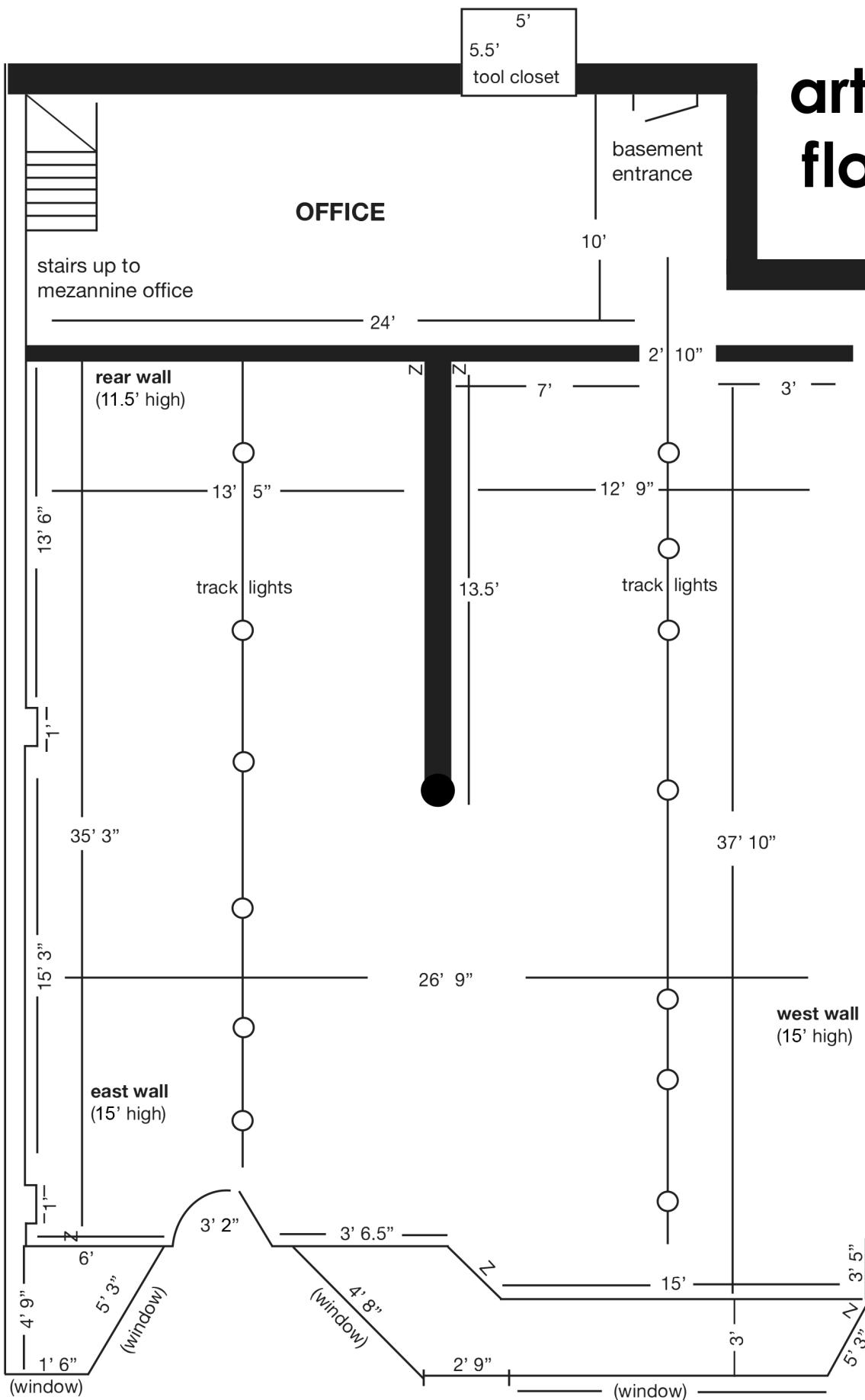

- Over 1100 sq. ft of exhibition space, with 122' of running wall.

- Located in a street-level storefront in downtown Windsor.

- Full glass facade can be covered to control lighting conditions (blackout curtains available).

- Grey epoxy floors and one central wall with masonry support column.

- All walls are dry-walled, except the east wall, which is hanging lath and plaster.

- East and west walls are 15' high; rear wall is 11.5' high.

- Main entrance is 81 x 38"; doorway to rear storage area is 85 x 34".

- Wooden window seats are located at the front of the gallery.

- Lit with track lighting.

Z = electrical outlet

109 university ave w
artciteinc.ca | info@artciteinc.ca

